

The Hornbeam

4 bedroom detached home

WISTANES GREEN
WESSINGTON

PLOT
20

PLOT
23

PLOT
29



The Hornbeam 4 bedroom detached home

An ideal choice for families looking for space and a flexible layout, with bi-fold doors leading onto the garden from the family area. 4 bedrooms and en suite to the master bedroom.



WISTANES GREEN

WESSINGTON

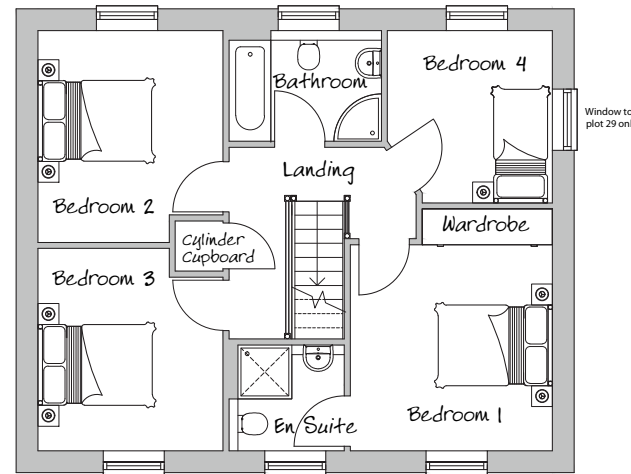
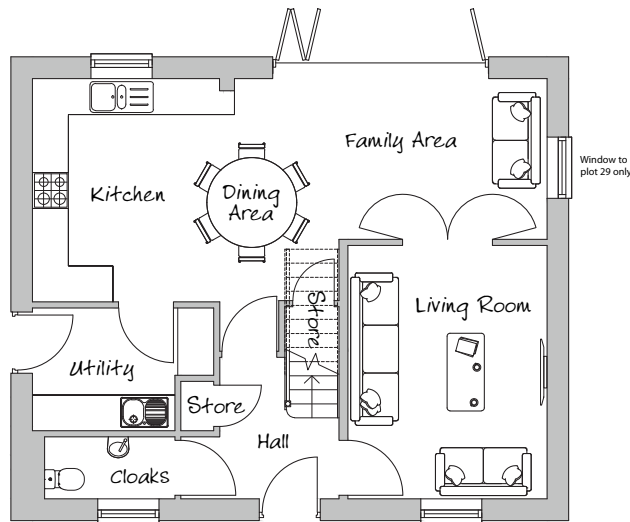

Living Room
4236mm x 3327mm 13'9" x 10'10"

Dining Area & Kitchen
5121mm x 3731mm 16'8" x 12'2"

Family Area
2686mm x 3327mm 8'9" x 10'10"

Cloakroom
2178mm x 1036mm 7'1" x 3'4"

Utility Room
3028mm x 2055mm 9'10" x 6'8"

Bedroom 1
4044mm x 3377mm 13'2" x 11'0"

En Suite
1928mm x 1768mm 6'3" x 5'9"

Bedroom 2
3538mm x 3093mm 11'6" x 10'1"

Bedroom 3
3386mm x 3093mm 11'0" x 10'1"

Bedroom 4
2879mm x 2753mm 9'4" x 8'11"

Bathroom
1850mm x 2550mm 6'0" x 8'3"

Computer-generated images and photographs are indicative-only, unless otherwise stated and in line with our policy of continuous improvement, we reserve the right to alter the layout, style, specification and/or landscaping detail at any time. Floor plans are not to scale and all dimensions shown are approximate – the information is taken from working drawings which may result in some variation on completed properties. These particulars should not be relied upon as accurately describing any of the specific matters referenced by any order under the Property Misdescriptions Act 1991. Although every care has been taken to ensure that this information is correct, contents do not constitute a contract, part of a contract or warranty. The development name may not always be retained for the purposes of postal registration.

